



## PATIENT PRESENTING CLINICAL SIGNS

Shadow Rodriguez

- PAIN T-L region
- CP negative HL
- Motor positive , positive Deep pain
- Segmental reflexes increased
- anal tone positive
- Normal front limb and cranial nerves
- non ambulatory in the hind limbs

## SPECIES

Canine

## BREED

Toy Poodle

## COMPUTED TOMOGRAPHIC STUDY OF THE THORACOLUMAR SPINE

Plain study and myelogram are available for review.

## SEX COMPUTED TOMOGRAPHIC FINDINGS

FI

Mild intervertebral disc space narrowing of the T12-13 intervertebral disc space is seen.

## AGE

4yr

Mineralized material is extruded ventrally and slightly left-sided into the vertebral canal occupying ~ 60% of its cross-sectional area.

Severe dorsal and right-sided compression of the spinal cord is noted.

## INTERPRETED BY

Nele Eley (Ondreka),  
DVM Dr. med. vet.,  
DipECVDI

Multiple focal mineralization are noted in various thoracolumbar discs without significant canal compromise.

## COMPUTED TOMOGRAPHIC DIAGNOSIS

- Severe acute T12-13 mineralized disc extrusion causing marked dorsal and right-sided spinal cord compression
- Multiple chondroid disc degeneration

## HOSPITAL NAME

Animal Surgical  
Oceanside

## INTERPRETATION OF FINDINGS & FURTHER RECOMMENDATIONS

## REFERRING VET

Dr Infernuso

The CT study reveals severe spinal cord compression secondary to T12-13 mineralized disc extrusion. The extrusion is in the ventral and left epidural space and explains the non-ambulatory paraparesis. Urgent neurosurgical decompressive intervention should be considered given severe cord compression and non-ambulatory status.

## INVOICE

23659

## DATE

01/23/2026



## PATIENT

Shadow Rodriguez

## SPECIES

Canine

## BREED

Toy Poodle

## SEX

FI

## AGE

4yr

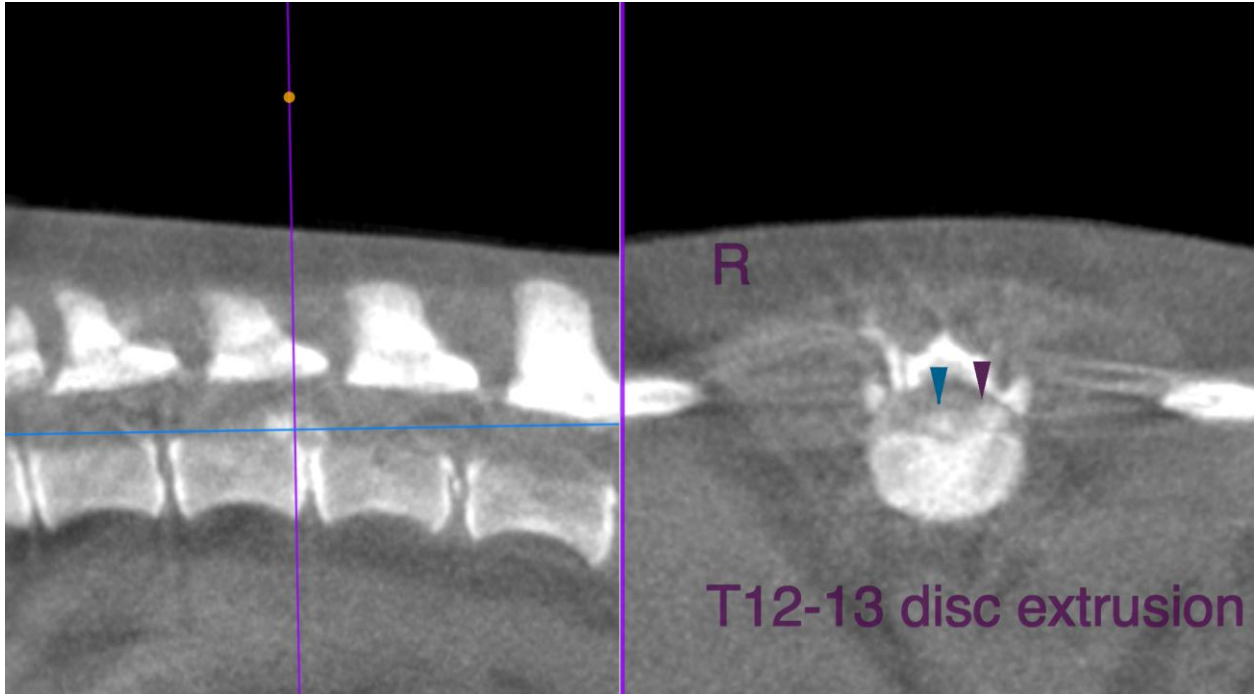

## INTERPRETED BY

Nele Eley (Ondreka),  
DVM Dr. med. vet.,  
DipECVDI

## HOSPITAL NAME

Animal Surgical  
Oceanside

## REFERRING VET

Dr Infernuso

## INVOICE

23659

## DATE

01/23/2026



## PATIENT

Shadow Rodriguez

The information and recommendations provided are based on the images presented by the referring veterinarian. No evaluation can be communicated regarding pathology that was not visible in the image/video clips provided.

## SPECIES

Canine

Thank you for this referral. If the clinical or image interpretation does not parallel your findings or if I can be of any further assistance please contact me.

## BREED

Toy Poodle

Nele Eley (Ondreka), DVM, Dr. med. vet., DipECVDI  
European Specialist in Veterinary Diagnostic Imaging, Cert. Radiology,  
Senior lecturer University of Giessen/Germany, Veterinary Faculty, Department of Radiology.  
[info@sonopath.com](mailto:info@sonopath.com)

## SEX

FI

## AGE

4yr

## INTERPRETED BY

Nele Eley (Ondreka),  
DVM Dr. med. vet.,  
DipECVDI

## HOSPITAL NAME

Animal Surgical  
Oceanside

## REFERRING VET

Dr Infernuso

## INVOICE

23659

## DATE

01/23/2026